

# TOWN OF ROCKVILLE, UTAH ENERGY EFFICIENCY AND CONSERVATION BLOCK GRANT (EECBG) RENOVATIONS

## CONTENTS

|      |                                   |
|------|-----------------------------------|
| T0.0 | TITLE PAGE                        |
| A0.0 | SYMBOLS & ABBREVIATIONS           |
| A0.1 | EXISTING REC. HALL PLAN           |
| A0.2 | EXISTING REC. HALL BASEMENT PLAN  |
| A0.3 | EXISTING MAIN HALL PLAN           |
| A0.4 | EXISTING MAIN HALL BASEMENT PLAN  |
| A0.5 | EXISTING BUILDING SECTIONS        |
| A1.0 | RENOVATED REC. HALL PLAN          |
| A1.1 | RENOVATED REC. HALL BASEMENT PLAN |
| A1.2 | RENOVATED MAIN HALL PLAN          |
| A1.3 | RENOVATED MAIN HALL BASEMENT PLAN |
| A4.0 | RENOVATED REC. HALL WALL SECTION  |
| A4.1 | RENOVATED MAIN HALL WALL SECTION  |



WEB IMAGE

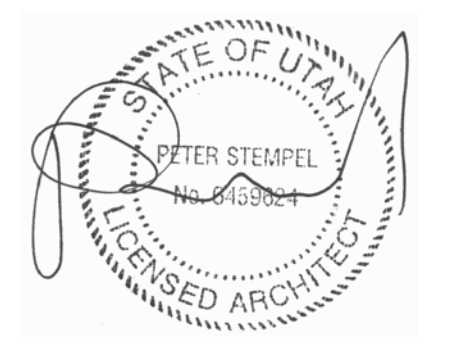

**TOWN OF ROCKVILLE,  
UTAH**

**EECBG RENOVATIONS**

Peter Stempel, AIA

P.O. Box 790206, Virgin, UT 84779  
Telephone: 435.635.3778  
E-mail: info@stempelform.com

Stempel

Stempel Form PC

Scale: AS NOTED  
By: WM  
Date: 2010.08.06

Design Review:  
Permit Submittal:  
Construction Set:

Revised: TBD  
By: TBD  
Date: TBD

Revised: TBD  
By: TBD  
Date: TBD

Revised: TBD  
By: TBD  
Date: TBD

**T0.0**  
Title Page

## SYMBOLS & ABBREVIATIONS

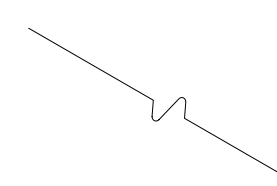
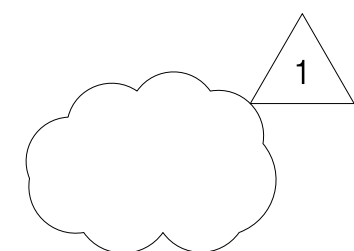
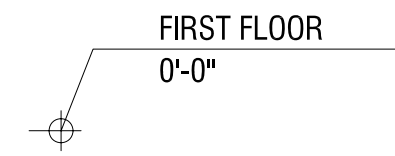
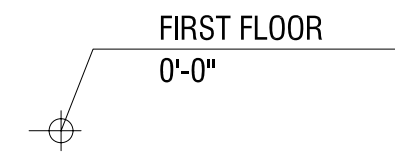
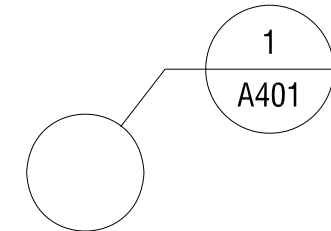
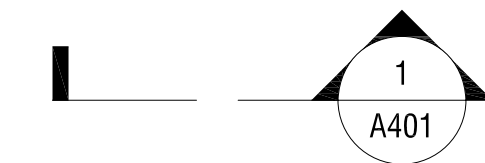
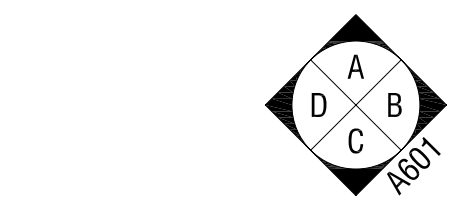
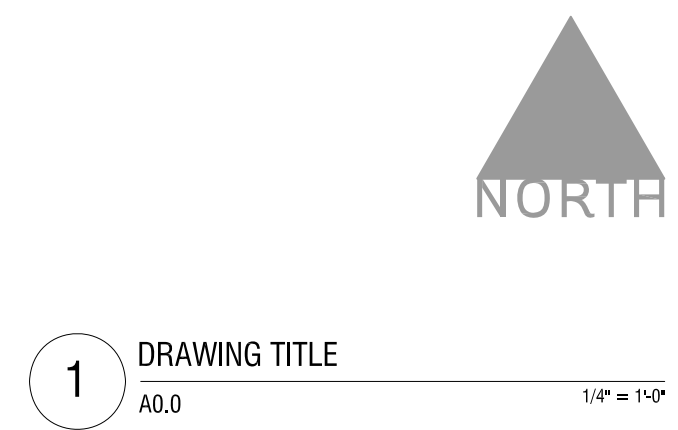

NORTH ARROW

DRAWING TITLE MARKER

INTERIOR ELEVATION

BUILDING SECTION

SECTION DETAIL

DETAIL / ENLARGEMENT

ELEVATION / LEVEL MARK

DOOR MARKER

DOOR MARKER RESIDENTIAL

WINDOW NUMBER MARKER

WALL TYPE

DETAIL KEY

REVISION TAG

KEY NOTE

CUTLINE

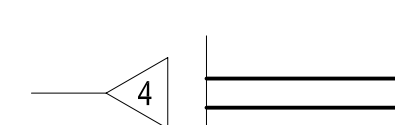
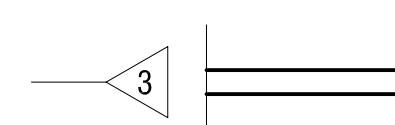
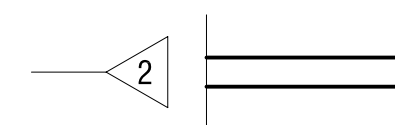
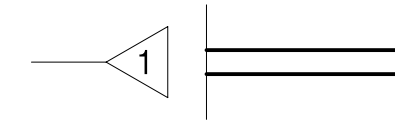

EXISTING FRAME WALL

EXISTING FOUNDATION WALL

RENOVATED FRAME WALL

RENOVATED FOUNDATION WALL

|        |                           |
|--------|---------------------------|
| ADA    | AMERICAN DISABILITIES ACT |
| ADJ.   | ADJUSTABLE                |
| DEMO   | DEMOLISH                  |
| EXST'G | EXISTING                  |
| GYP.   | GYPSUM BOARD              |
| LOC.   | LOCATION                  |
| O.C.   | ON CENTER                 |
| PTD.   | PAINTED                   |
| TBD    | TO BE DETERMINED          |
| TYP.   | TYPICAL                   |
| T.O.   | TOP OF                    |
| B.O.   | BOTTOM OF                 |

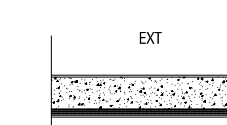
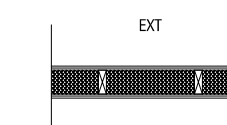
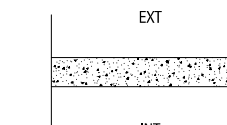
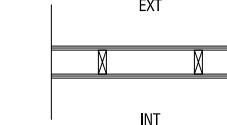

EXISTING FRAME WALL WITH PLASTER AND LATHE

EXISTING FOUNDATION WALL WITH PLASTER

FRAME WALL WITH BLOWN-IN INSULATION AND PLASTER AND LATHE

FOUNDATION WALL WITH PLASTER EXTERIOR, RIGID INSULATION, AND DRYWALL

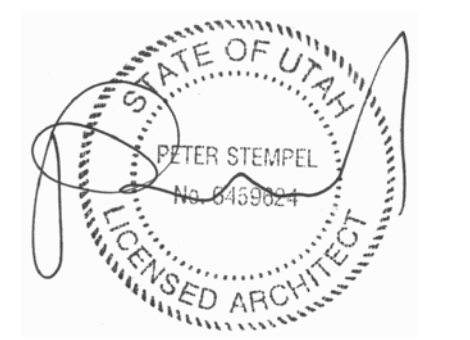

**TOWN OF ROCKVILLE,  
UTAH**

**ECCGB RENOVATIONS**

Peter Stempel, AIA

P.O. Box 790206, Virgin, UT 84779  
Telephone: 435.635.3778  
E-mail: info@stempelform.com

Stempel

Stempel Form PC

Scale: 1/4" = 1'-0"  
By: WM  
Date: 2010.08.06  
(Scale: 1/8" = 1'-0" @ 11X17)

Design Review:

Permit Submittal:

Construction Set:

Revised: TBD  
By: TBD  
Date: TBD

Revised: TBD  
By: TBD  
Date: TBD

Revised: TBD  
By: TBD  
Date: TBD

**A0.0**  
Abbreviations & Symbols

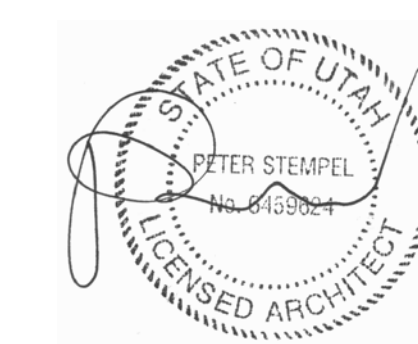
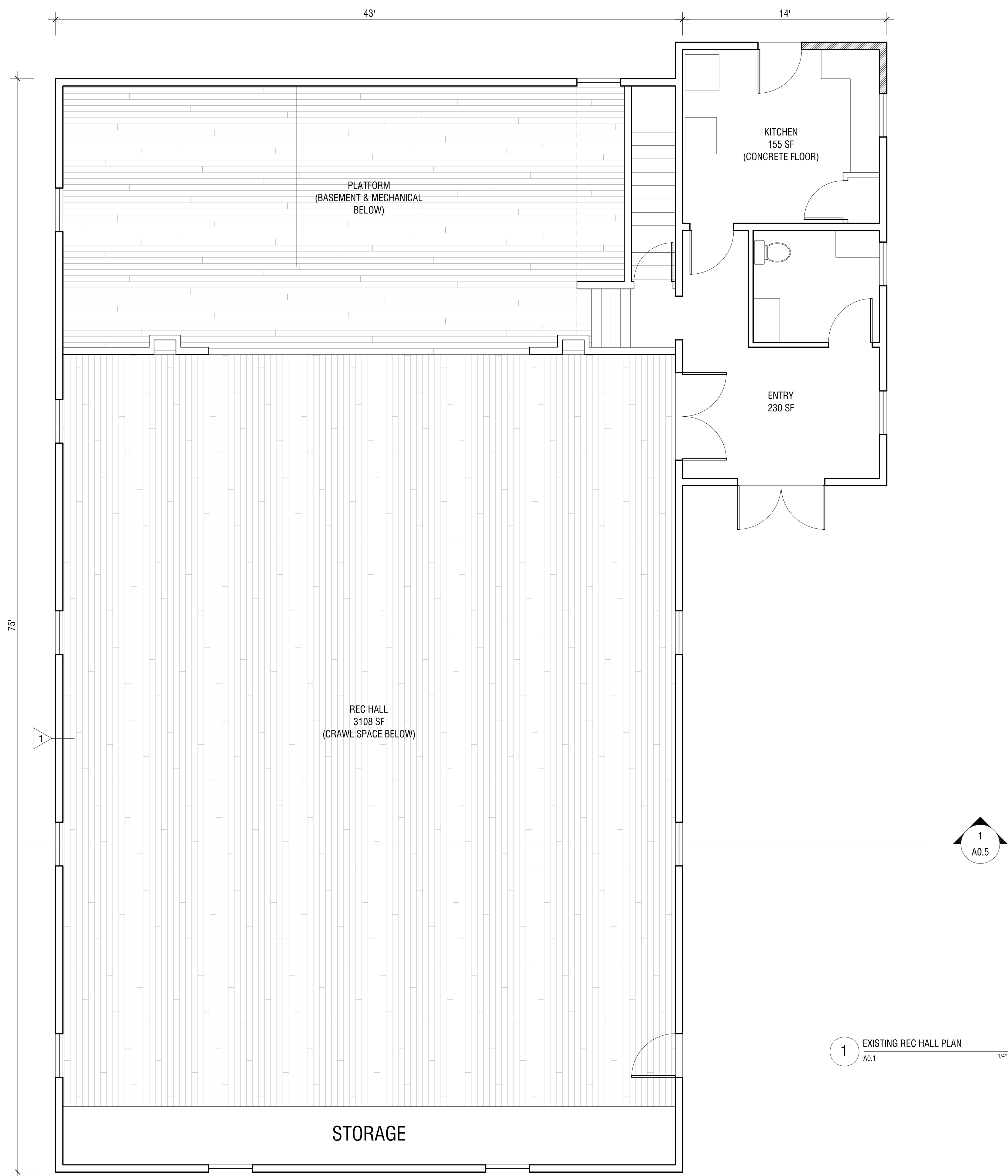

**TOWN OF ROCKVILLE,  
UTAH**  
**EECGB RENOVATIONS**

Peter Stempel, AIA

P.O. Box 790206, Virgin, UT 84779  
Telephone: 435.635.3778  
E-mail: info@stempelform.com

Stempel

Stempel Form PC

Scale: 1/4" = 1'-0"  
By: WM  
Date: 2010.08.06  
(Scale: 1/8" = 1'-0" @ 11X17)  
Design Review:  
Permit Submittal:  
Construction Set:

Revised: TBD  
By: TBD  
Date: TBD

Revised: TBD  
By: TBD  
Date: TBD

Revised: TBD  
By: TBD  
Date: TBD

1 EXISTING REC HALL PLAN  
A0.1 1/4" = 1'-0"



**A0.1**  
Existing  
Rec. Hall Plan

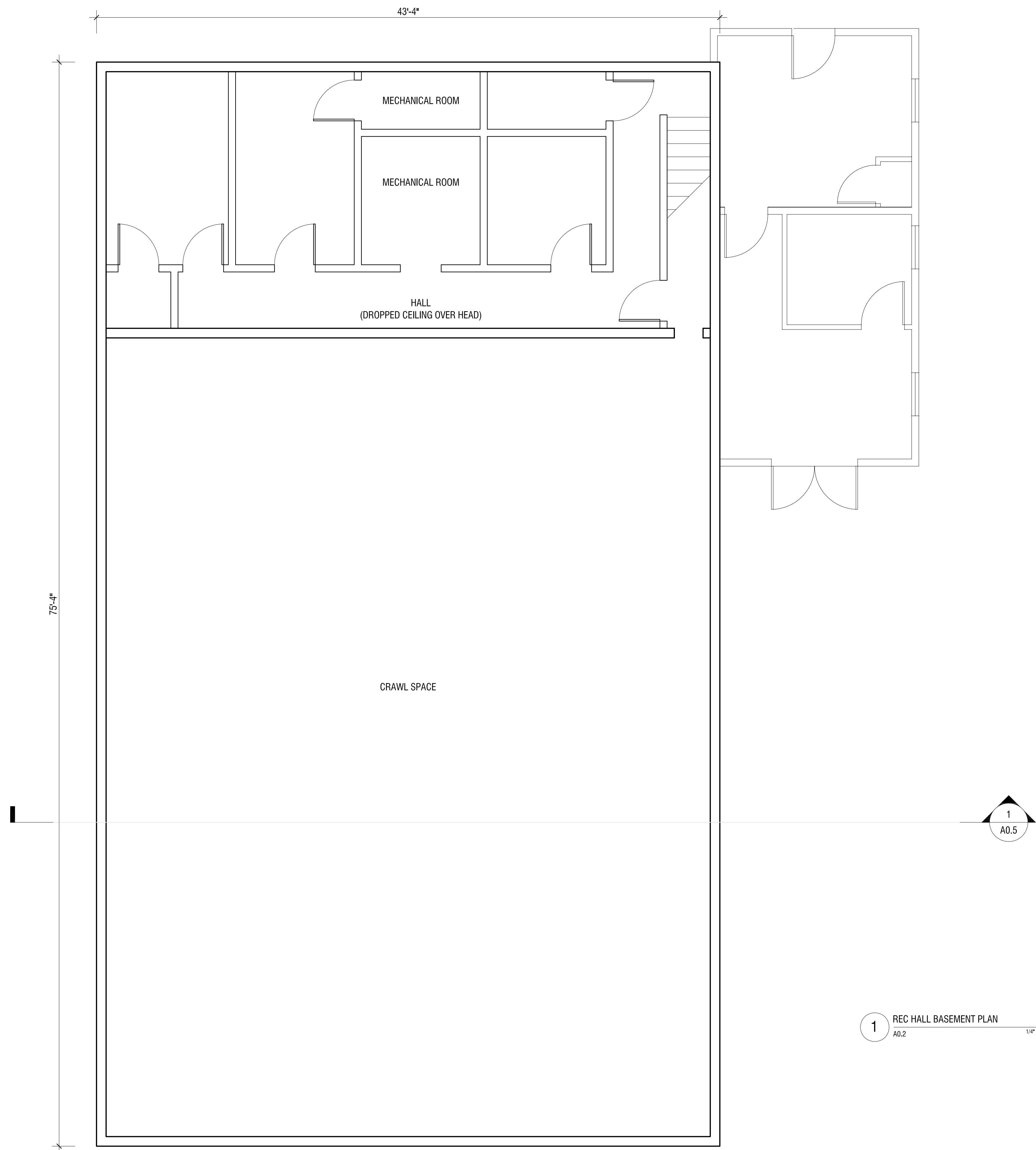

1 REC HALL BASEMENT PLAN  
A0.2 1/4" = 1'-0"

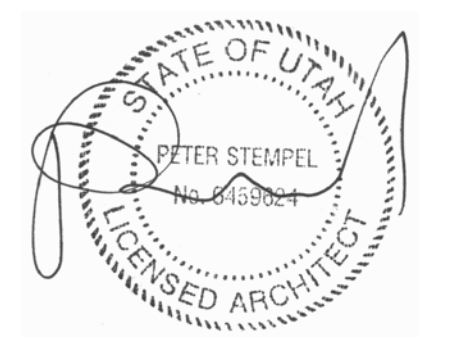

**TOWN OF ROCKVILLE,  
UTAH**  
**EECGB RENOVATIONS**

Peter Stempel, AIA

P.O. Box 790206, Virgin, UT 84779  
Telephone: 435.635.3778  
E-mail: info@stempelform.com

Stempel

Stempel Form PC

Scale: 1/4" = 1'-0"  
By: WM  
Date: 2010.08.06  
(Scale: 1/8" = 1'-0" @ 11X17)

Design Review:

Permit Submittal:

Construction Set:

Revised: TBD  
By: TBD  
Date: TBD

Revised: TBD  
By: TBD  
Date: TBD

Revised: TBD  
By: TBD  
Date: TBD

**A0.2**  
Existing Rec. Hall  
Basement Plan

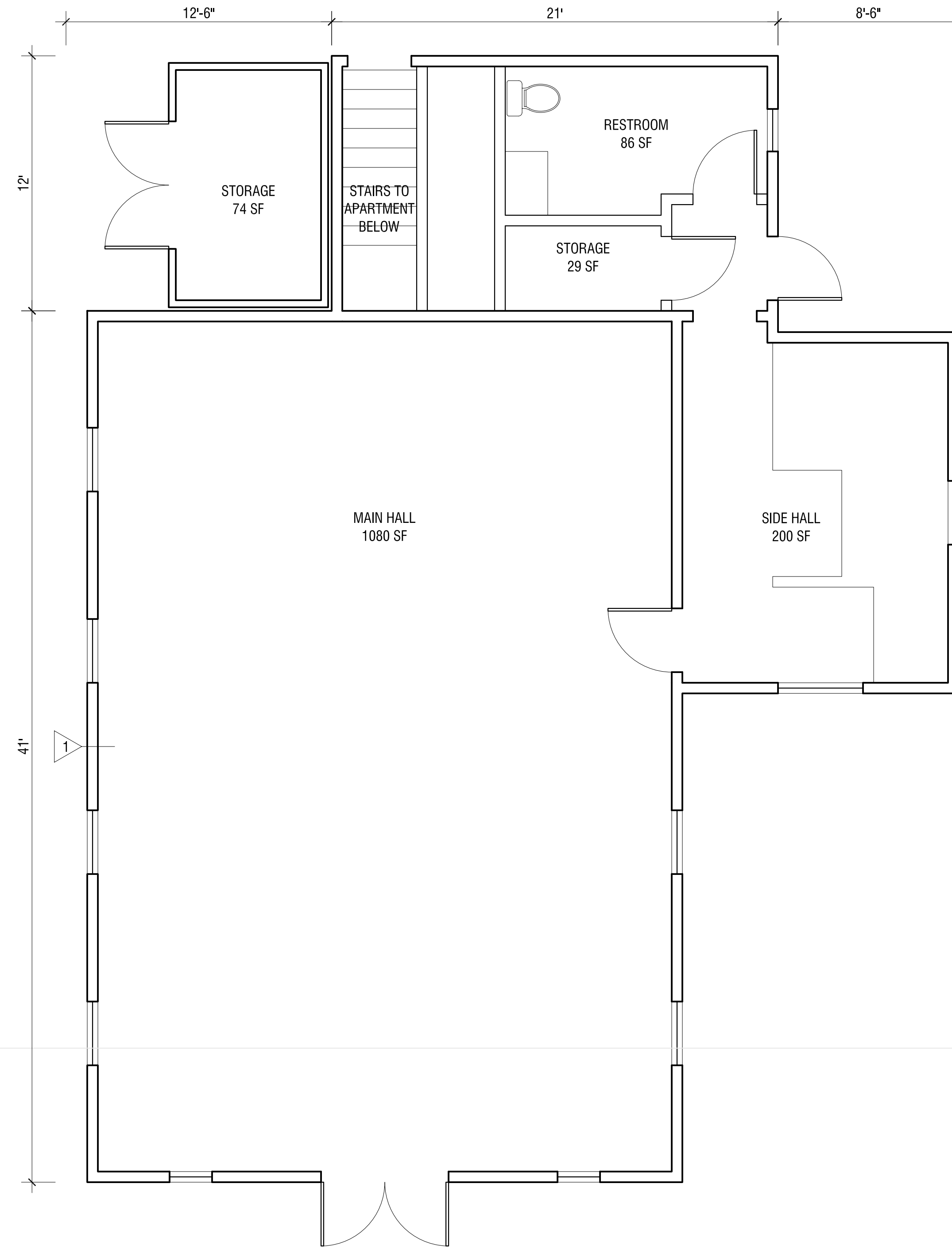

1 EXISTING MAIN HALL PLAN  
A0.3 1/4" = 1'-0"

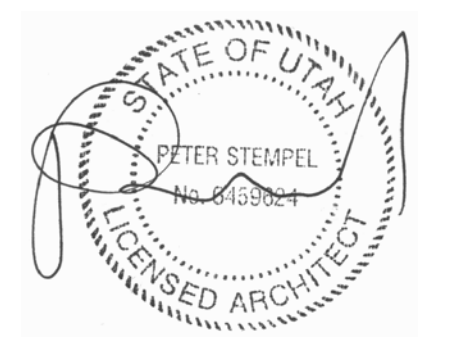

**TOWN OF ROCKVILLE,  
UTAH**  
**ECCGB RENOVATIONS**

Peter Stempel, AIA

P.O. Box 790206, Virgin, UT 84779  
Telephone: 435.635.3778  
E-mail: info@stempelform.com

Stempel

Stempel Form PC

Scale: 1/4" = 1'-0"  
By: WM  
Date: 2010.08.06  
(Scale: 1/8" = 1'-0" @ 11X17)  
Design Review:  
Permit Submittal:  
Construction Set:

Revised: TBD  
By: TBD  
Date: TBD

Revised: TBD  
By: TBD  
Date: TBD

Revised: TBD  
By: TBD  
Date: TBD

**A0.3**  
Existing Main Hall Plan

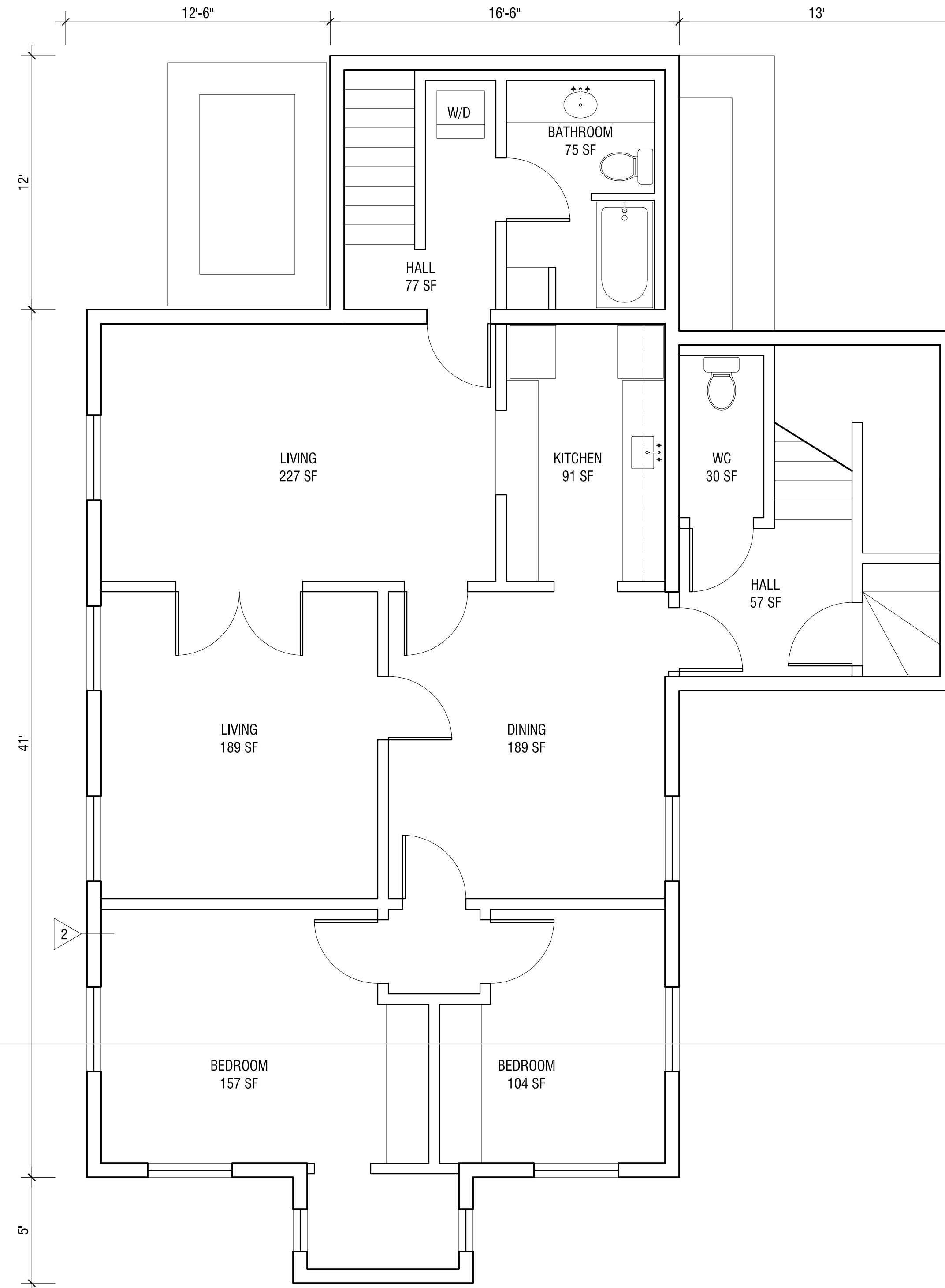

1 EXISTING MAIN HALL BASEMENT PLAN  
A0.4 1/4" = 1'-0"

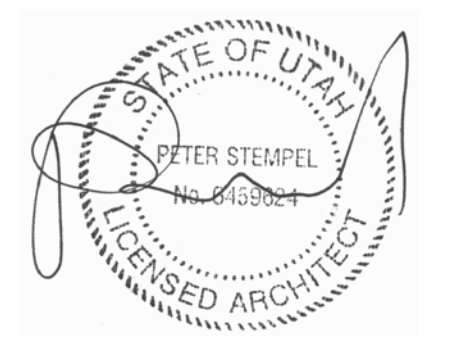

**TOWN OF ROCKVILLE,  
UTAH**  
**EECGB RENOVATIONS**

Peter Stempel, AIA  
P.O. Box 790206, Virgin, UT 84779  
Telephone: 435.635.3778  
E-mail: info@stempelform.com

Stempel

Stempel Form PC

Scale: 1/4" = 1'-0"  
By: WM  
Date: 2010.08.06  
(Scale: 1/8" = 1'-0" @ 11X17)

Design Review:  
Permit Submittal:  
Construction Set:

Revised: TBD  
By: TBD  
Date: TBD

Revised: TBD  
By: TBD  
Date: TBD

Revised: TBD  
By: TBD  
Date: TBD

**A0.4**  
Existing Main Basement  
Hall Plan

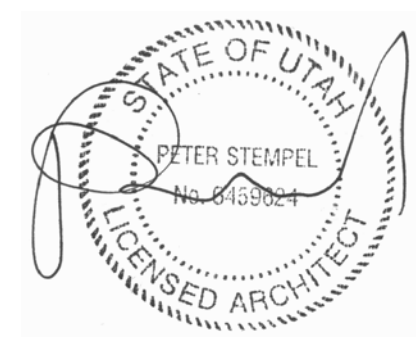

**TOWN OF ROCKVILLE,  
UTAH**  
**EECGB RENOVATIONS**

Peter Stempel, AIA

P.O. Box 790206, Virgin, UT 84779  
**Telephone:** 435.635.3778  
**E-mail:** info@stempelform.com

Stempel  
 Stempel Form PC

Scale: 1/4" = 1'-0"  
 By: WM  
 Date: 2010.08.06  
 (Scale: 1/8" = 1'-0" @ 11X17)

Design Review:  
 Permit Submittal:  
 Construction Set:

Revised: TBD  
 By: TBD  
 Date: TBD

Revised: TBD  
 By: TBD  
 Date: TBD

Revised: TBD  
 By: TBD  
 Date: TBD

**A0.5**  
 Existing  
 Building Sections

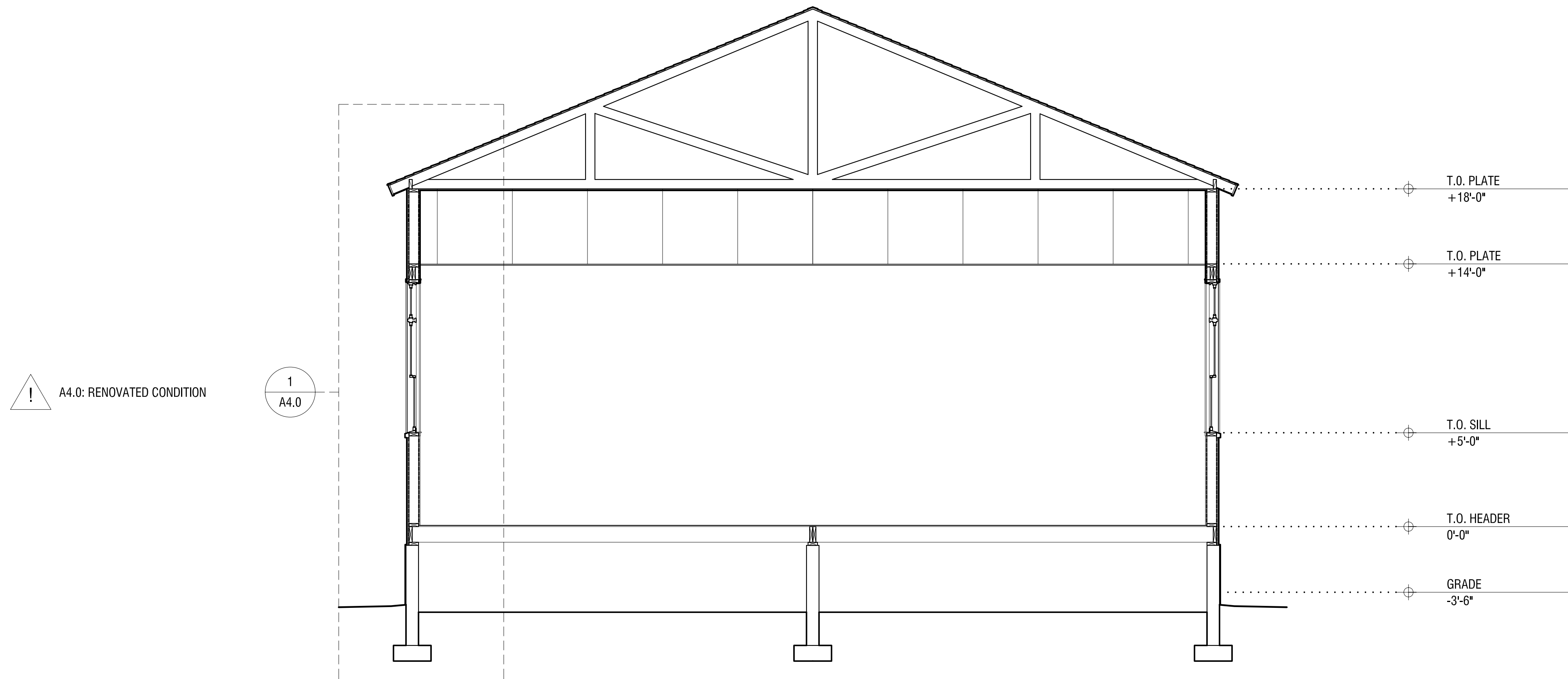

! A4.0: RENOVATED CONDITION

1  
A4.0

1 REC HALL BUILDING SECTION  
 A0.5 1/4" = 1'-0"

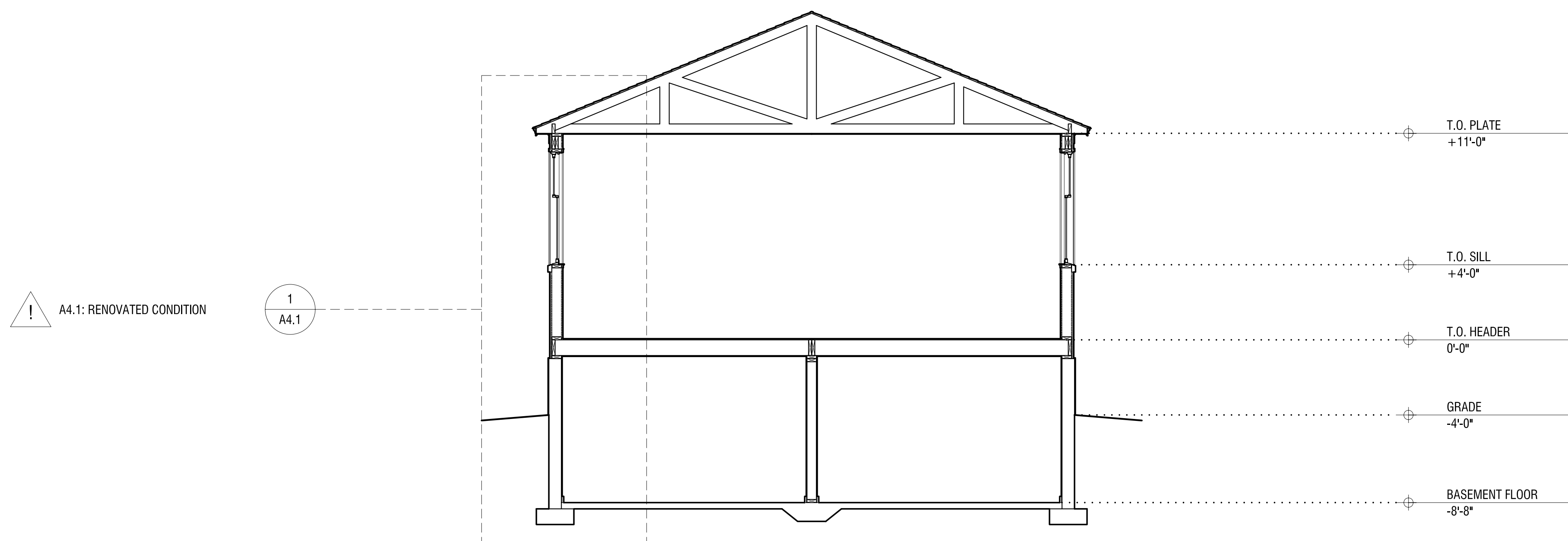

! A4.1: RENOVATED CONDITION

1  
A4.1

2 MEETING HALL BUILDING SECTION  
 A0.5 1/4" = 1'-0"



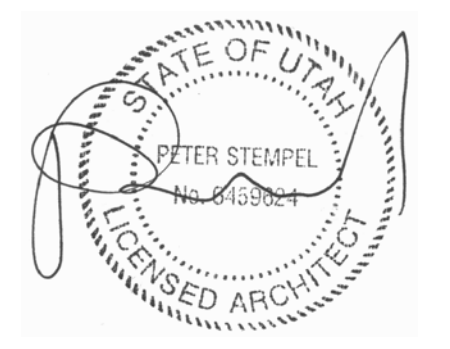
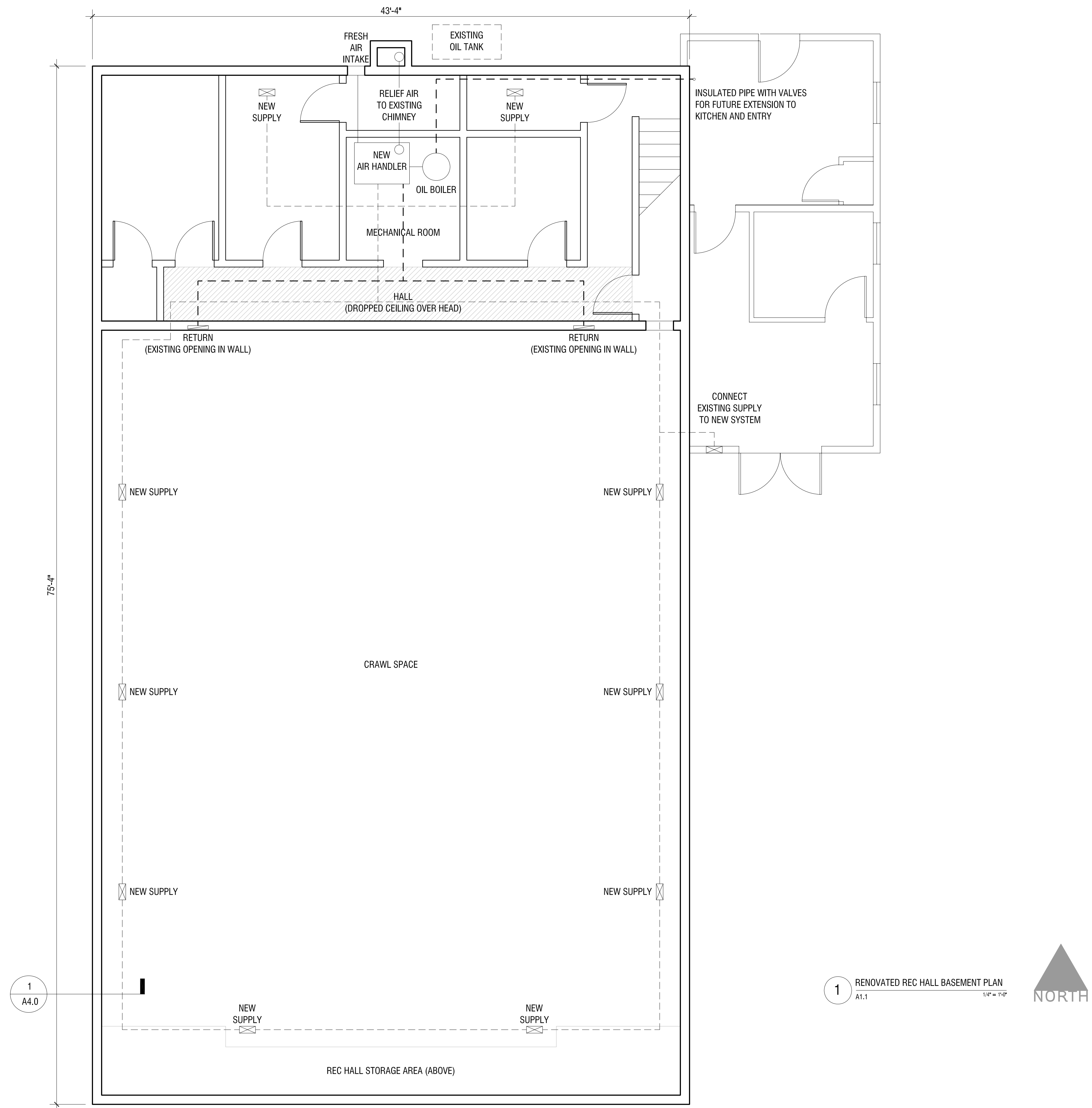

**TOWN OF ROCKVILLE,  
UTAH**

**ECCGB RENOVATIONS**

Peter Stempel, AIA

P.O. Box 790206, Virgin, UT 84779  
 Telephone: 435.635.3778  
 E-mail: info@stempelform.com

Stempel

Stempel Form PC

Scale: 1/4" = 1'-0"  
 By: WM  
 Date: 2010.08.06  
 (Scale: 1/8" = 1'-0" @ 11X17)  
 Design Review:  
 Permit Submittal:  
 Construction Set:

Revised: TBD  
 By: TBD  
 Date: TBD  
 Revised: TBD  
 By: TBD  
 Date: TBD  
 Revised: TBD  
 By: TBD  
 Date: TBD

**A1.1**

Renovated  
 Rec. Basement Hall Plan

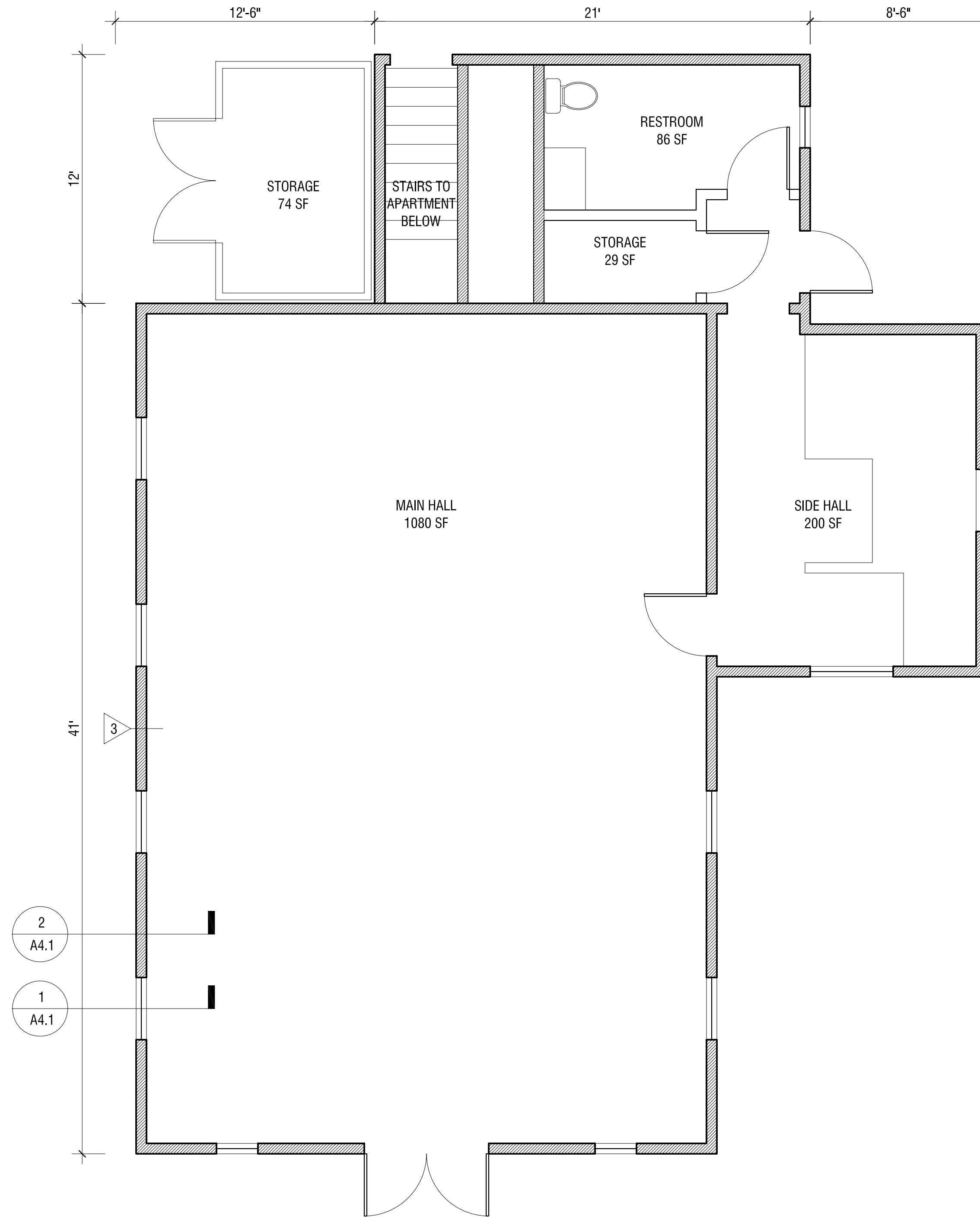

1 RENOVATED MAIN HALL PLAN  
A1.2 1/4" = 1'-0"

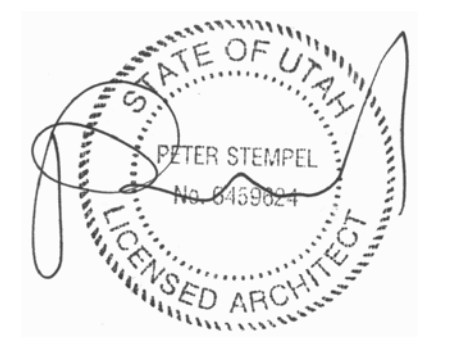

**TOWN OF ROCKVILLE,  
UTAH**  
**EECGB RENOVATIONS**

Peter Stempel, AIA  
P.O. Box 790206, Virgin, UT 84779  
Telephone: 435.635.3778  
E-mail: info@stempelform.com

Stempel

Stempel Form PC

Scale: 1/4" = 1'-0"  
By: WM  
Date: 2010.08.06  
(Scale: 1/8" = 1'-0" @ 11X17)  
Design Review:  
Permit Submittal:  
Construction Set:

Revised: TBD  
By: TBD  
Date: TBD  
Revised: TBD  
By: TBD  
Date: TBD  
Revised: TBD  
By: TBD  
Date: TBD

**A1.2**  
Renovated  
Main Hall Plan

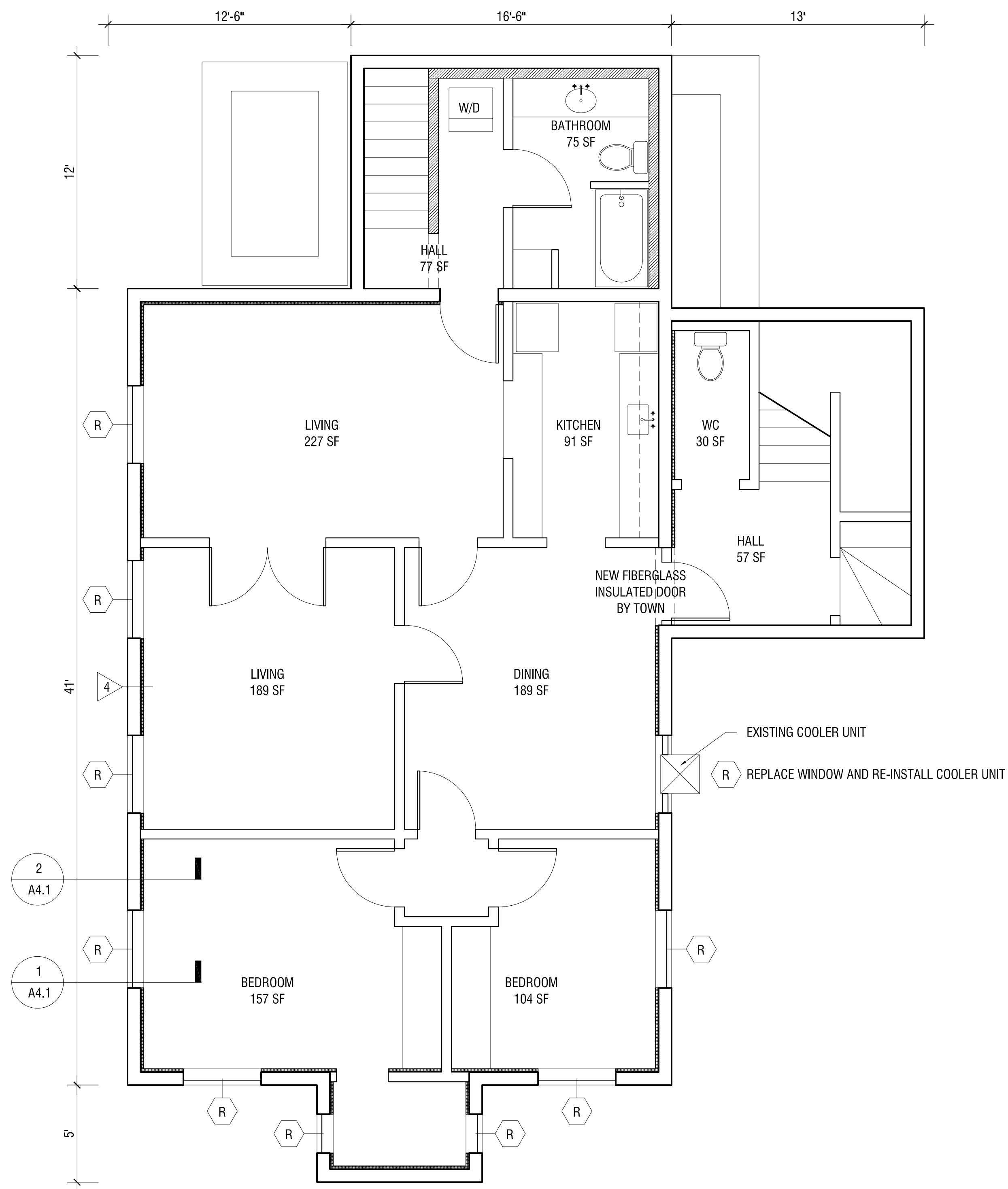

WINDOW NOTES  
 (R) REPLACE PER SPECIFICATION WITH WINDOW OF MATCHING SIZE

1 RENOVATED MAIN HALL BASEMENT PLAN  
 A1.3 1/4" = 1'-0"

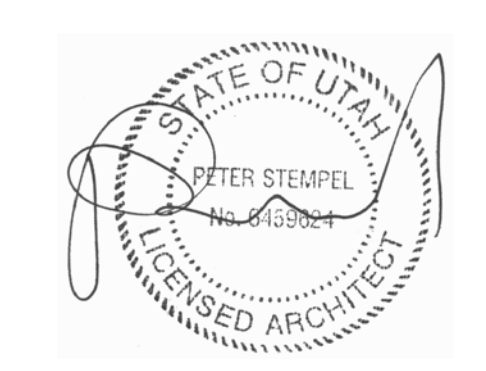

**TOWN OF ROCKVILLE,  
 UTAH**  
**EECGB RENOVATIONS**

Peter Stempel, AIA

P.O. Box 790206, Virgin, UT 84779  
 Telephone: 435.635.3778  
 E-mail: info@stempelform.com

Stempel

Stempel Form PC

Scale: 1/4" = 1'-0"  
 By: WM  
 Date: 2010.08.06  
 (Scale: 1/8" = 1'-0" @ 11X17)

Design Review:

Permit Submittal:

Construction Set:

Revised: TBD  
 By: TBD  
 Date: TBD

Revised: TBD  
 By: TBD  
 Date: TBD

Revised: TBD  
 By: TBD  
 Date: TBD

**A1.3**  
 Renovated  
 Main Hall Basement Plan

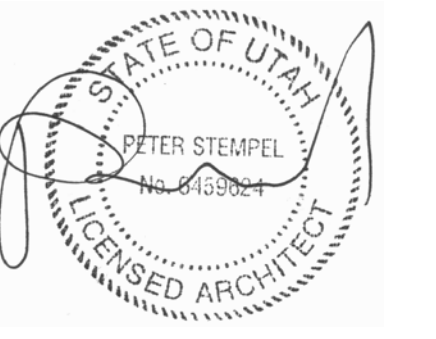

**TOWN OF ROCKVILLE,  
UTAH**  
**EECGB RENOVATIONS**

Peter Stempel, AIA

P.O. Box 790206, Virgin, UT 84779  
Telephone: 435.635.3778  
E-mail: info@stempelform.com

Stempel  
Stempel Form PC

Scale: 1" = 1'-0"  
By: WM  
Date: 2010.08.06  
(Scale: 1/2" = 1'-0" @ 11X17)  
Design Review:  
Permit Submittal:  
Construction Set:

Revised: TBD  
By: TBD  
Date: TBD

Revised: TBD  
By: TBD  
Date: TBD

Revised: TBD  
By: TBD  
Date: TBD

**A4.0**  
Renovated  
Rec. Hall Wall Section

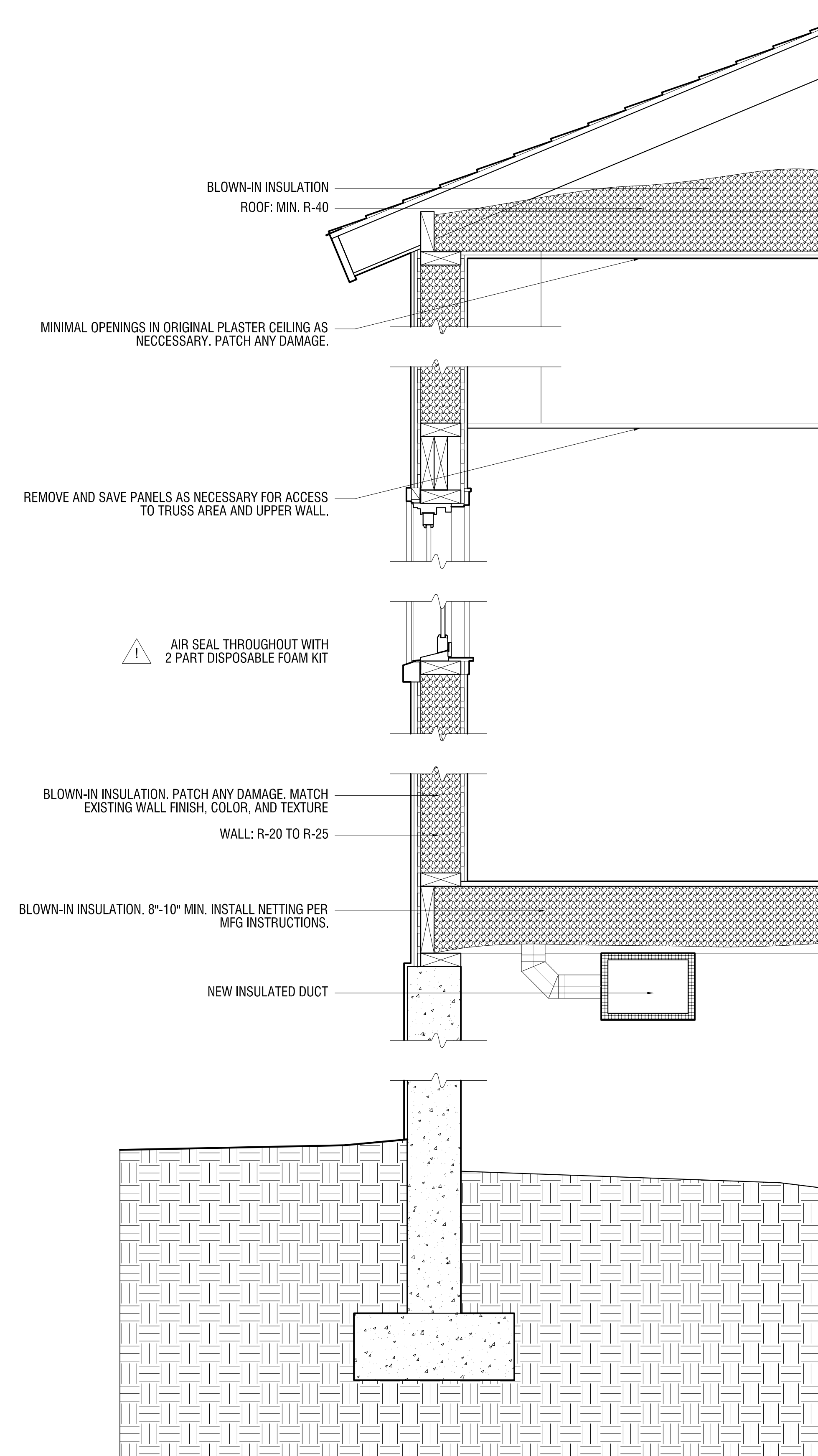

1 RENOVATED REC HALL WALL SECTION  
A4.0 1" = 1'-0"

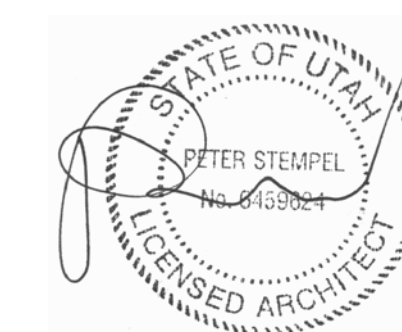

**TOWN OF ROCKVILLE,  
UTAH**

**EECGB RENOVATIONS**

Peter Stempel, AIA

P.O. Box 790206, Virgin, UT 84779  
 Telephone: 435.635.3778  
 E-mail: info@stempelform.com

Stempel

Stempel Form PC

Scale: 1" = 1'-0"  
 By: WM  
 Date: 2010.08.06  
 (Scale: 1/2" = 1'-0" @ 11x17)

Design Review:

Permit Submittal:

Construction Set:

Revised: TBD  
 By: TBD  
 Date: TBD

Revised: TBD  
 By: TBD  
 Date: TBD

Revised: TBD  
 By: TBD  
 Date: TBD

**A4.1**

Renovated  
Main Hall Wall Section

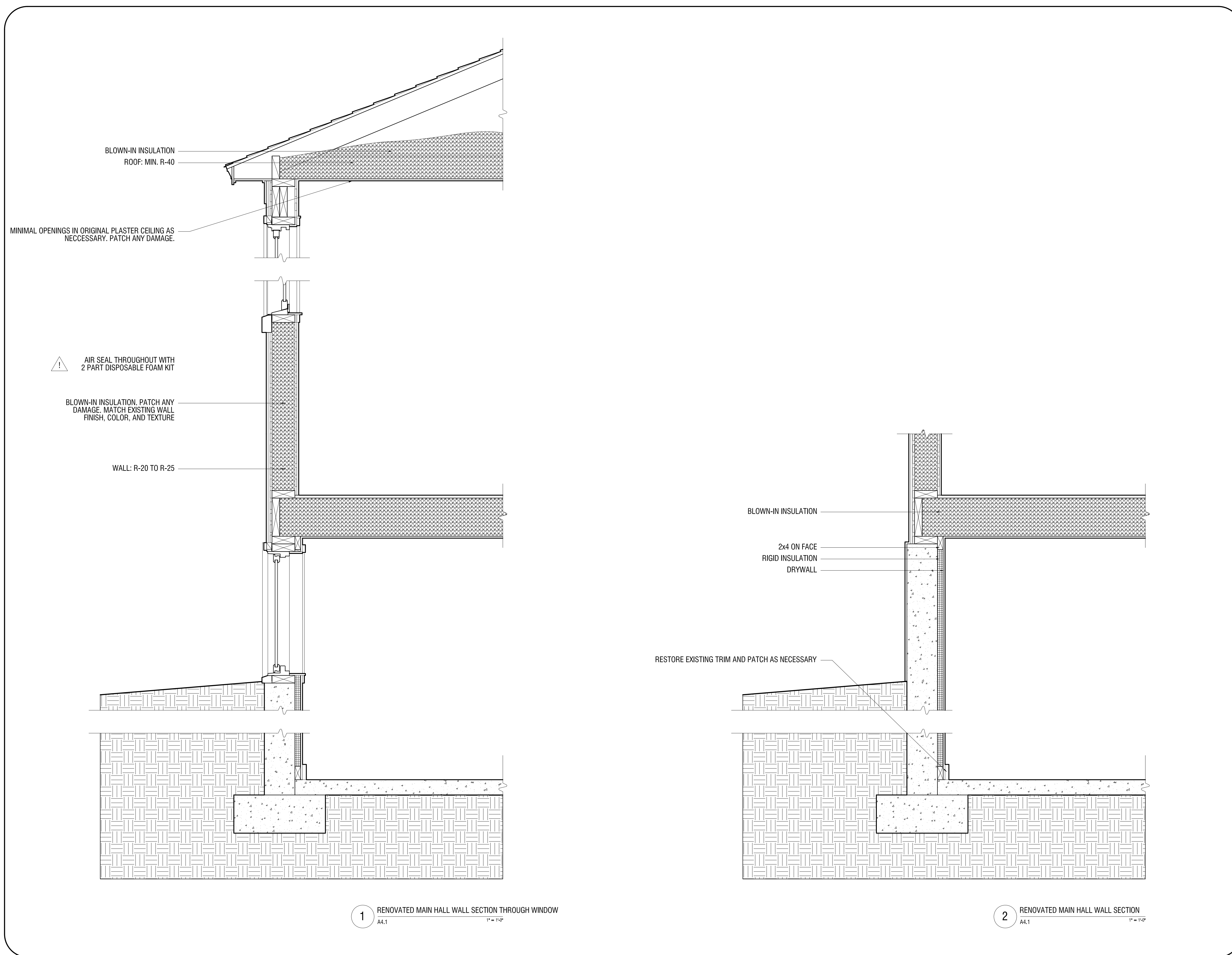

1 RENOVATED MAIN HALL WALL SECTION THROUGH WINDOW  
 A4.1 1" = 1'-0"

2 RENOVATED MAIN HALL WALL SECTION  
 A4.1 1" = 1'-0"